

Violoncello

# Rhapsody in Blue

George Gershwin  
arr. Iain Farrington

Molto moderato (♩ = 80)

pizz.  
*mf*

6 arco

11 **1** Più mosso arco poco rit. pizz. *mf*

16 **2** a tempo arco *mf*

21 **3** Più mosso *ff* 3 3 *fz fz fz*

24 **4** Scherzando (commodo) pizz. arco *mp* *p*

30 **8** Pno. 3 3

41 **5** Più mosso poco rit. *mf* **2**

46 Più mosso *mf* **6** *p*

55 Poco agitato **13**

Violoncello

68 Pno. *7*

70

72 **6** Tempo giusto

*ff marcato* *mf*

77

*ff*

81 **7**

*p*

85 **8**

*f marcato* *cresc.*

91 pizz. let strings snap

*mf*

97 **10**

*p*

103 **11** arco

*mf* *mf* *fp* *mf*

110 rall. e dim. a tempo **12** Tempo giusto

*fp* *ff*

117

122

126

130 **13** **Meno**

136

**a tempo**  
arco

27

Pno.

300

303

28 Andantino moderato, con espressione  
arco

311

319

29 rit.

325

30 Grandioso ma non troppo poco rubato

331

Grandioso

cresc. ed accel.

339

allargando

31 f

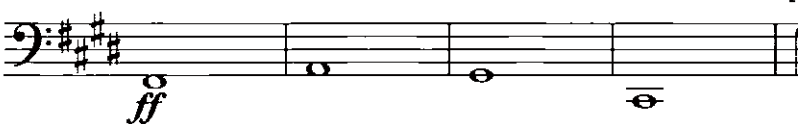

**37** **Agitato**  
div.

mf poco a poco cresc.

465

*fz* poco a poco cresc.

471 38 poco a poco cresc. ed accel.

<fz <fz <fz <fz f

479 Molto marcato poco rit.

487 39 Grandioso (not too slow)

ff ff

495

501 poco a poco rit. 40

3

505 Molto allargando (not too slow)

fff

508 molto rit.

fp fz