

Oboe

Rhapsody in Blue

George Gershwin
arr. Iain Farrington

Molto moderato (♩ = 80)

Cl.

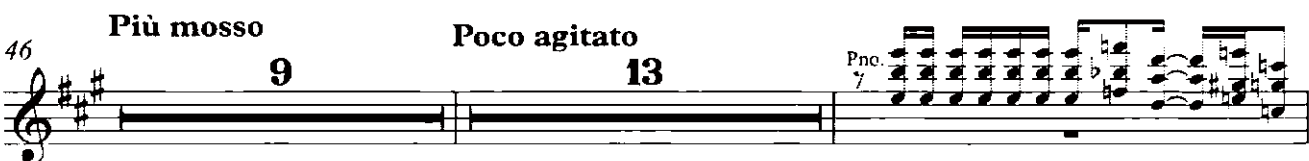
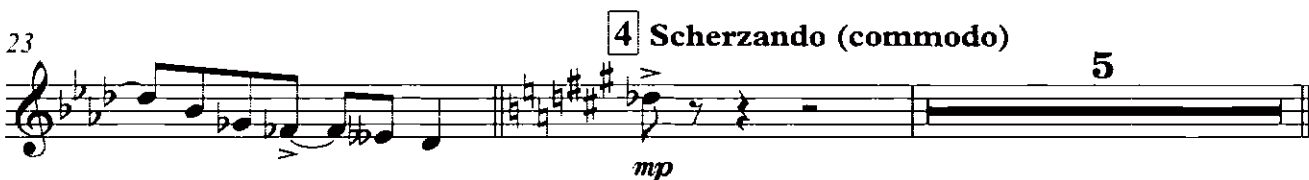

Oboe

71

6 Tempo giusto

ff marc. 3

74

mf

77

ff

81

7

p

85

8

f marcato cresc.

91

9

6

Cl. 3

p

99

10

2

p

105

11

mf fp

113

rall. e dim. a tempo

12

Tempo giusto

ff

Oboe

118

122

126

130 **13** **Meno** **3** **rit.** **2** **a tempo** **ff**

280 27 Pno.

301 28 **Andantino moderato, con espressione**
A Cl.

305 **12** Vln. I

321 29 **rit.**
Solo *p*

325 30 **Grandioso ma non troppo poco rubato**
ff

333 **Grandioso** *ff* **cresc. ed accel.**

339 **allargando** *ff* 3

457 37 **Agitato**
mf *poco a poco cresc.*

465

471 38

477

481

Molto marcato

poco rit.

39 **Grandioso (not too slow)**

495

501

poco a poco rit.

40

505

Molto allargando (not too slow)

508

molto rit.
